

**SHELBOURNE ST
2023-10-11**

**between
to**

**CEDAR HILL AND KENMORE
2023-10-17**



The data presented here is for information purposes only and should not be considered authoritative for construction, geotechnical, engineering, navigational, legal, or other site-specific uses. Please note that small datasets may skew the calculation of the hourly 85th percentile speed. The information shared is owned by the Transportation Division of the Engineering Department at the District of Saanich. Accuracy is not guaranteed.

This document contains:

Overview

Vehicle Volume Summary

Vehicle Speed Summary

Vehicle Classification Summary

Overview

SHELBOURNE ST between CEDAR HILL AND KENMORE
2023-10-11 to 2023-10-17



Metric	NB	SB	Combined
Average Traffic Volume (weekdays)	3278	2898	6176
Average Speed (km/h)	47	48	48

Weather Information	Value
Minimum Temperature	6.4 °C
Maximum Temperature	16.3 °C
Total Precipitation	12.4 mm

Location Map

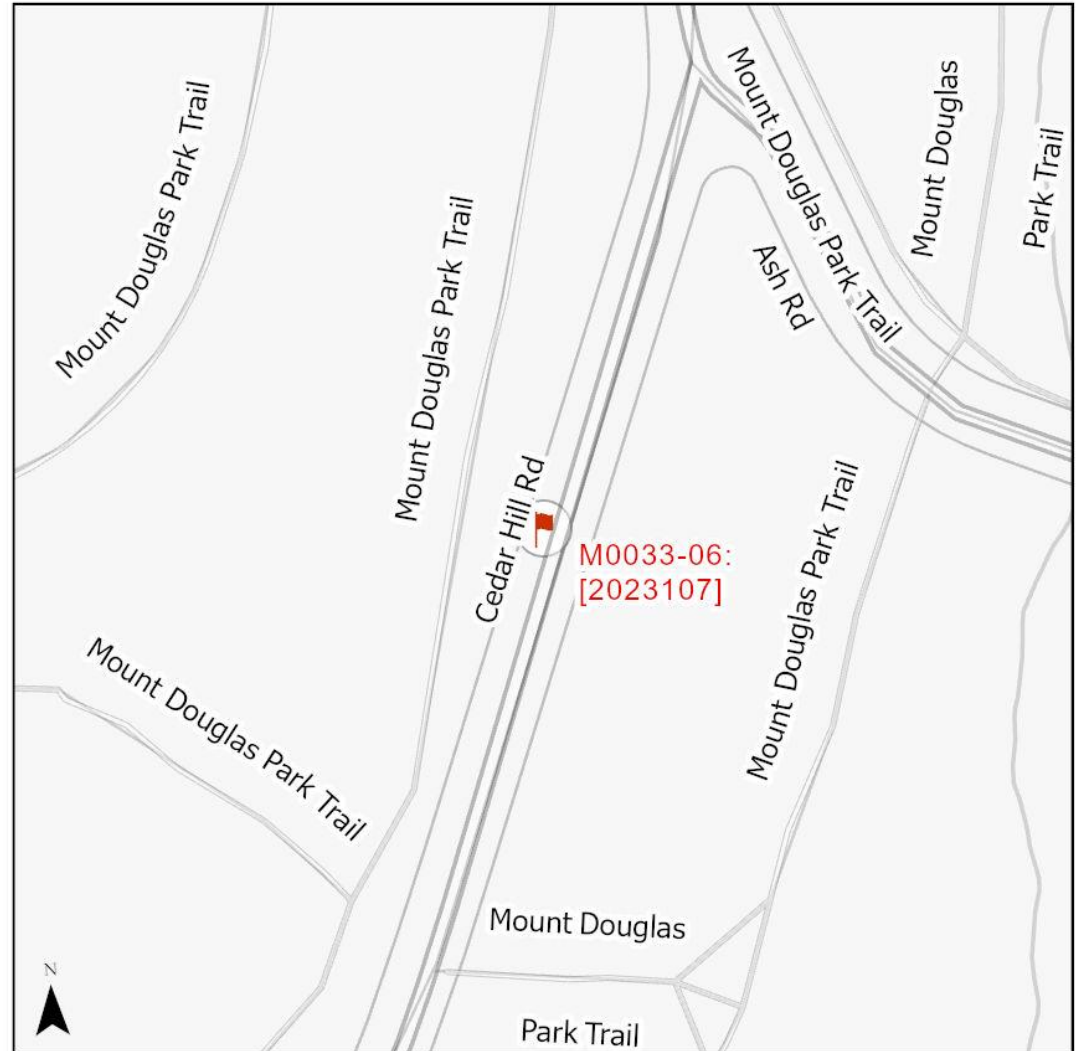

Vehicle Volume Summary

Start Date: 2023-10-11
 Start Time: 12:00:00 AM
 Station ID: M0033-06



Location: SHELBOURNE ST Between CEDAR HILL AND KENMORE

DATE:	2023-10-16		2023-10-17		2023-10-11		2023-10-12		2023-10-13		** represents missing data				
	MON		TUE		WED		THURS		FRI		WK AVG		WK AVG	HOURLY	
Time:	NB	SB	NB	SB	NB	SB	NB	SB	NB	SB	NB	SB	CH 1+2	%	
12-1 AM	9	11	7	12	10	11	18	9	11	16	11	12	23	0.4%	
1-2 AM	6	6	2	4	4	2	6	4	6	6	5	4	9	0.1%	
2-3 AM	2	1	4	3	2	3	4	3	4	1	3	2	5	0.1%	
3-4 AM	7	3	4	2	4	2	4	1	3	2	4	2	6	0.1%	
4-5 AM	9	3	7	3	12	6	10	7	6	6	9	5	14	0.2%	
5-6 AM	30	17	24	15	29	14	42	16	39	10	33	14	47	0.8%	
6-7 AM	70	40	81	50	60	40	71	45	78	55	72	46	118	1.9%	
7-8 AM	145	110	166	130	165	142	172	135	155	135	161	130	291	4.7%	
8-9 AM	210	236	230	272	247	261	247	266	265	257	240	258	498	8.1%	
9-10 AM	189	169	176	186	198	205	201	192	207	211	194	193	387	6.3%	
10-11 AM	170	145	152	158	165	195	209	178	198	181	179	171	350	5.7%	
11-12 PM	197	189	211	162	216	183	237	227	219	190	216	190	406	6.6%	
12-1 PM	253	188	175	160	262	163	250	181	251	211	238	181	419	6.8%	
1-2 PM	226	165	211	181	202	154	266	186	263	209	234	179	413	6.7%	
2-3 PM	197	185	231	206	253	201	266	212	261	247	242	210	452	7.3%	
3-4 PM	304	218	287	231	311	236	315	262	319	278	307	245	552	8.9%	
4-5 PM	270	260	260	284	307	276	314	289	281	277	286	277	564	9.1%	
5-6 PM	236	208	302	226	314	261	312	277	259	256	285	246	530	8.6%	
6-7 PM	199	158	158	151	189	188	213	189	166	181	185	173	358	5.8%	
7-8 PM	142	122	86	121	137	155	148	136	116	132	126	133	259	4.2%	
8-9 PM	93	75	100	71	132	85	120	93	96	78	108	80	189	3.1%	
9-10 PM	71	70	61	63	71	78	61	80	87	75	70	73	143	2.3%	
10-11 PM	38	40	39	28	50	32	49	50	56	37	46	37	84	1.4%	
11-12 AM	22	23	**	**	17	35	24	28	36	48	25	34	58	0.9%	
LANES	3095	2642	2974	2719	3357	2928	3559	3066	3382	3099	3278	2898	6176	100.0%	
TOTAL	5737		5693		6285		6625		6481		6176				
	MON		TUE		WED		THURS		FRI		WK AVG				
MAX. 7 - 9 am PEAK	498		8.1%		between		8-9 AM		2708		6 HR TOTAL		2 HOUR PEAK INTERVALS		
MAX. 7 - 11 am PEAK	498		8.1%		between		8-9 AM		1883		4 HR TOTAL		2 HR AM (7 - 9 AM) VEH / HR VEH / 2HR 2 HR % 7-8 AM 291 789 12.8% 8-9 AM 498		
MAX. 11 am - 1 pm PEAK	419		6.8%		between		12-1 PM		24 HOUR FACTORS		2 HR NOON (11 - 1 PM)		VEH / HR 2 HR % 11-12 PM 406 825 13.4% 12-1 PM 419		
MAX. 11 am - 3 pm PEAK	452		7.3%		between		2-3 PM		2.28		6-24 HR FACT.		2 HR PM (4 - 6 PM)		
MAX. 4 - 6 pm PEAK	564		9.1%		between		4-5 PM		3.28		4-24 HR FACT.		VEH / HR VEH / 2HR 2 HR % 4-5 PM 564 1094 17.7% 5-6 PM 530		
MAX. 3 - 6 pm PEAK	564		9.1%		between		4-5 PM								

Vehicle Speed Summary



Station ID: M0033-06
 Location: SHELBOURNE ST Between CEDAR HILL AND KENMORE
 Dates: 2023-10-11 to 2023-10-17

Bin Number	1	2	3	4	5	6	7	8	9	10	11	12	13	14
Bin Speeds	1-20	21-25	26-30	31-35	36-40	41-45	46-50	51-55	56-60	61-65	66-70	71-80	81-90	91-9999
Count Total	239	187	354	1346	3684	7350	14610	9196	3427	752	192	68	3	23
Percent Total	1%	0%	1%	3%	9%	18%	35%	22%	8%	2%	0%	0%	0%	0%

Movements	Above 30 km/h	Above 40 km/h	Above 50 km/h
NB	97%	85%	32%
SB	99%	87%	34%
Combined	98%	86%	33%

Movements	Average Speed	85th Percentile Speed	95th Percentile Speed
NB	47 km/h	55 km/h	58 km/h
SB	48 km/h	55 km/h	58 km/h
Combined	48 km/h	55 km/h	58 km/h

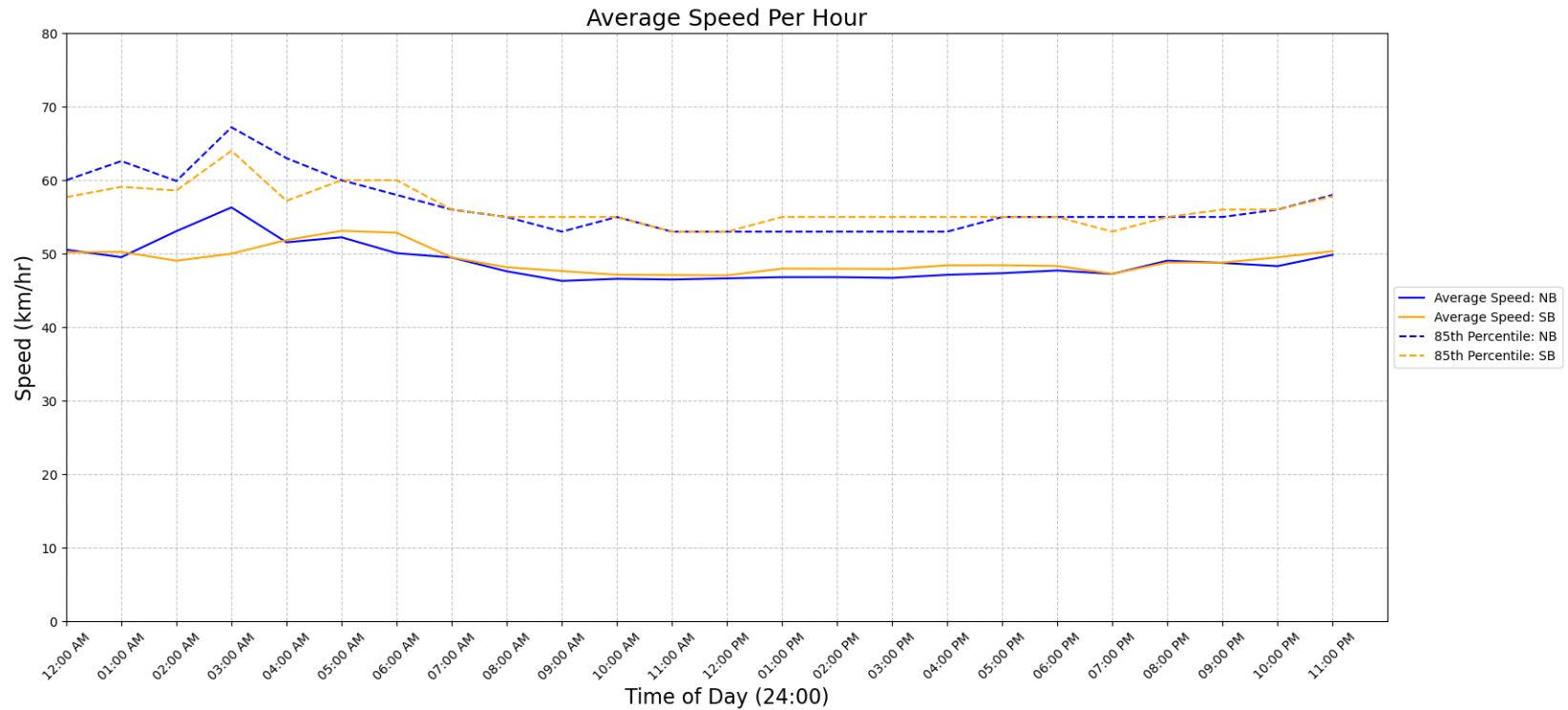

Vehicle Class Summary

Station ID M0033-06
 Location: SHELBOURNE ST Between CEDAR HILL AND KENMORE
 Dates: 2023-10-11 to 2023-10-17



Classification	Motorcycle	Car & Light Goods Vehicles	Buses & Single Unit Truck	Trailer Truck	Multi-trailer truck
Length	0m to 2.00m	2.01m to 7.00m	7.00m to 15.20m	15.20m to 22.50m	22.51m to 999m

Movement	Classification					Total
	Motorcycle	Car & Light Goods Vehicles	Buses & Single Unit Truck	Trailer Truck	Multi-trailer truck	
NB	165	20973	791	14	4	21947
SB	117	18632	720	12	3	19484
Total	282	39605	1511	26	7	41431
Percentage of Total	0.68%	95.59%	3.65%	0.06%	0.02%	100.00%